



MILWAUKEE
CATHOLIC HOME

FOCUS

Volume 14,
Issue 1

Winter
2008

KEEPING UP WITH CARL



Carl Muenzner

It is often thought that an active lifestyle is the key to longevity, and Carl Muenzner may just be a living example of that theory.

Carl was born into a large family, the second child of nine. From a young age, he was always very active. His

family had a summer home on Cedar Lake, and as a child Carl enjoyed going there to sail, golf and play tennis with his siblings.

Carl attended high school at Marquette University High School. Some of his fondest memories of that time include activities and social gatherings with a group of friends referred to as the "Big Ten." After high school, Carl attended the University of Wisconsin; two years later, he left the university to join the Army, where he served for more than four years. Carl received training in Washington, DC to become an Army medic. Due to this training, he was sent to Hawaii, where he was expected to be deployed to Japan as a medic. While in Hawaii, Carl participated in a three-day amphibious training program; on the third day, he was supposed to leave for Japan. However, on the second day of his training, the atomic bomb was dropped in Hiroshima, and Carl's scheduled deployment was cancelled; he was never sent to Japan.

After the war ended, Carl returned to the Milwaukee area and worked for Bell Telephone Company; he spent 30 years working for Bell in a variety of jobs throughout the Milwaukee area. In

1963, he married his wife, Margaret, whom he had known for 20 years prior to marriage. They originally met at a party through Carl's best friend and had been good friends ever since.

Carl and Margaret lived a very active lifestyle, traveling and participating in sports together. One of Carl's favorite vacations was a European trip; the highlight of the trip for him was visiting Germany, particularly the cities of Dresden and Munich, where his family originated.

The Muenznerns also enjoyed skiing, both downhill and cross country. Carl was a member of the Vagabonds, and they went on many weekend ski tours and a trip to Colorado with the group. In addition, Carl liked to go hunting with his friends. He went deer hunting all over northern Wisconsin for over fifty years and also hunted moose in Canada.

However, the one sport that Carl still participates in today – at the age of 94 – is golf. He started golfing in high school and still plays two or three times per week. He never takes a golf cart, preferring to walk the course, and aims to shoot his age, which he usually does. Carl plays golf all over the city, including in a league at Brookfield Hills Golf Course.

Carl moved to Milwaukee Catholic Home eight years ago. While he hasn't been out hunting or skiing in several years, Carl hasn't slowed down his active lifestyle much. In addition to playing golf, Carl is very active at MCH. He plays bridge on Tuesdays with the MCH bridge group and volunteers in St. Anne's Chapel in The Residence. He also really enjoys the summer concert series, Patio Pops. With no plans to slow down any time soon, Carl is living proof of the benefits of an active lifestyle.



MILWAUKEE
CATHOLIC HOME

Board of Directors

President

Mr. Steve Helfer

Vice President

Mr. Paul Westrick

Treasurer

Ms. Sarah M. Oberhofer

Secretary

Mr. Christian G. Steinmetz

Directors

Ms. Mary Cyrier

Ms. Mary E. Darling

Mr. Michael Faber

Mr. Richard Imperiale

Rev. Timothy L. Kitzke

Mr. Robert J. Kowalsky

Dr. Glenn Ragalie

Mr. John S. Revitte

Executive Director

Mr. Paul J. Connolly

Administrator

Mrs. Sandra K. Dugan

Focus is published quarterly by Milwaukee Catholic Home, a continuing care retirement community and can also be viewed online at www.milwaukeecatholichome.org

If you would prefer to have your name removed from our mailing list, please email us at lsadowski@milwaukeecatholichome.org or call 414-224-9700.

Editor: Laura A. Sadowski
lsadowski@milwaukeecatholichome.org



FROM THE EXECUTIVE DIRECTOR



Paul Connolly,
Executive
Director

June 28, 2008 will mark the 95th anniversary of the incorporation of Milwaukee Catholic Home. As we begin our 95th year as an organization, it is a good time to reflect on the past and look towards the future.

MCH has seen vast changes throughout the years since its incorporation. It was started by a group of Catholic women who wanted to provide a home for older adults, and the original Milwaukee Catholic Home was a donated home on Astor Street that provided a residence for 12 seniors. In 1926, MCH moved to a larger building on 2301 E. Bradford Avenue, which allowed the organization to serve hundreds of residents over several decades.

Today the MCH campus includes two buildings on Prospect Avenue: The Residence, which provides 120 apartments, varying from efficiency units to three-bedroom apartments, and the Health and Rehabilitation Center, which features 122 private skilled nursing rooms, 29 assisted living apartments, and an adult day center. That's quite a change from our modest beginning, but we are now able to serve a much greater population, from residents with independent lifestyles, to those who need more support and care.

Despite the changes in physical location, one constant throughout the years is our dedication to providing top quality care and service for older adults, while treating them with the utmost amount of dignity and respect. The mission of MCH has always been to care for older adults in an environment of Christian love and compassion, and that mission guides our service and care plans to this day. Spirituality, community, camaraderie, convenience and service have remained important components to Milwaukee Catholic Home throughout our 95 years and will guide the organization into the future.

In celebration of our 95th year, MCH will host several special events throughout the year, including our anniversary mass and luau celebration on Friday, July 11th. We hope you will join us in celebrating our past and maintaining our commitment to serving seniors in the future.



The original MCH building located at 544 Astor Street

ARCHBISHOP CELEBRATES CHRISTMAS WITH RESIDENTS



L-R: Archbishop Timothy Dolan, Monsignor John Donovan and Father Chuck Keefe

Residents of The Residence were once again honored by a special guest during their annual Christmas party. The evening kicked off with a cocktail party and appearance by Most Reverend Archbishop Timothy Dolan. The Archbishop greeted residents and guests as they left the chapel after mass for the party and then graciously visited and posed for photos. Afterwards, the residents were treated to a special Christmas dinner prepared by Dining Services staff, followed by a concert performed by the Marquette University High School Choir. Many lucky residents won door prizes, and everyone enjoyed the festivities.

Michele Chrisman and Ruthellen Sanders



ASSISTED LIVING RESIDENTS ENJOY SPECIAL OUTING

A group of Assisted Living residents went on a bus trip to Candy Cane Lane in West Allis to view the festive holiday decorations throughout the neighborhood. The residents delighted in seeing the elaborate displays of lights, animated decorations and candy cane-wrapped trees, a tradition many of them enjoyed in years past. After winding through the neighborhood, the bus stopped at the home of Bonnie Anderson, manager of MCH's Generations Day Center. Bonnie welcomed the residents into her home, served hot cocoa and shared her extensive collection of African-American Santas. It was a great way to get into the holiday spirit!



After winding through the neighborhood, the bus stopped at the home of Bonnie Anderson, manager of MCH's Generations Day Center. Bonnie welcomed the residents into her home, served hot cocoa and shared her extensive collection of African-American Santas. It was a great way to get into the holiday spirit!

L-R: Virginia Stephenson, Lorraine Voelker, Irene Maier, and Bonnie Anderson

INTERGENERATIONAL ACTIVITIES BOND CHILDREN AND SENIORS

Throughout the year, the residents of Milwaukee Catholic Home enjoy many intergenerational activities with the children who attend Columbia St. Mary's Children's School. Each week the children spend time with the clients in Generations Adult Day Center, as well as with the residents in the Special Care Unit. The groups also enjoy holiday celebrations together and put on a Christmas play each year. This year's play was entitled, "Santa Claus is Coming to Town," in which the children portrayed various scenes from the famous song, while the adults recited the well-known refrain and participated in the sound choir. The intergenerational programs bring together the generations to allow socialization, learning and mutual respect. The interactions bring much joy to the MCH residents and clients, while enhancing the children's communication skills and fostering friendships with the "grandmas and grandpas," as they affectionately call them.



Callie Knoll and Betty Weise at the intergenerational Thanksgiving lunch

Cecelia Uszler, Regina Olejniczak and Kay DelaHunt perform in the intergenerational Christmas play



RESIDENTS PRACTICE LIFELONG LEARNING

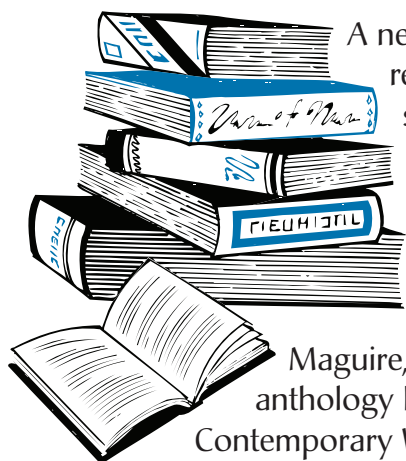

A new program in The Residence, entitled Lifelong Learning, encourages residents to do just that – continue learning about new and different subjects. The program brings in college professors, teachers, and experts to give a lecture or lesson in their area of expertise. The first Lifelong Learning presenter was Dr. Abe Caceres, who gave a presentation and workshop on world music and rhythms. On Tuesday evenings at 7:30 throughout the month of February, Dr. Tim Crain, a UWM professor, will present a series of lectures on Jewish history and conflict studies. In March, Dr. Dan

Maguire, a professor at Marquette University, will give a presentation on an anthology he recently co-authored, entitled, "Violence Against Women in Contemporary World Religion." More information on these and other events will be available on the MCH website, www.milwaukeeecatholichome.org.



GIFTS FROM THE HEART

Milwaukee Catholic Home gratefully acknowledges our generous benefactors. Gifts of cash, property, securities, bequests and other gifts assist us in providing outstanding retirement and health care services for our residents. We encourage gifts in memory or honor of a loved one. We will be happy to notify the individual or family member of your generosity.

The following gifts were received between October 1 and December 31, 2007:

IN HONOR OF

Mr. John Bowen

Mr. and Mrs. Michael
Bowen

Mrs. Ruth Mullaney

Mr. Peter Mullaney

Mr. and Mrs. John Owens

Ms. Karen Owens

Mrs. Eleanor Sheehan

Mr. and Mrs. Alan D.
Nesburg
Dr. and Mrs. Glenn F.
Ragalie

Mr. John Shovers

Dr. Melissa Ackerman
Mr. and Mrs. Scott
Ackerman
Dr. and Mrs. Marc
Ackerman
Mrs. Margie Canham
Mr. Sam Canham

IN LOVING MEMORY OF

Mr. Edward J. Anas

Mr. and Mrs. James Anas
Mr. Joseph T. Bartz
Mr. and Mrs. Randal T.
Hoffmeister
Mr. and Mrs. Ed Hofman
Mr. and Mrs. Frank
Marchan
Mrs. Julia A. McKale
Mr. Paul Oden
Mr. and Mrs. Clarence W.
Wudi

Mr. Raymond N. Arens

Mrs. Dardy C. Bauch
Mr. Franz L. Bidinger
Mrs. Kathleen B. Cassafer
Ms. Teresa R. Hollnagel
Mr. Donald J. Houlihan
Ms. Elaine C. Houlihan
Mrs. Julia A. McKale
Mr. and Mrs. Peter J.
Salamun
Ms. Lois R. Scanlon
Dolores Schaefer
Revocable Trust
Ms. Vennice A. Segebarth
Mr. and Mrs. William
Shinkwin
Mr. and Mrs. Edward
Waterbury
Mr. and Mrs. Clarence W.
Wudi

Mr. and Mrs. William A. Beck

Mr. and Mrs. John L. Beck

Mrs. Annemarie Blong

Mr. and Mrs. Donald G.
Booher
Mr. Paul M. Ehrlich
Ms. Bernice Fabian
Mr. and Mrs. Harold Hiken
Rev. Charles R. Keefe
Ms. Kristine Koenen
Ms. Mary J. Koenen
Mr. and Mrs. Michael J.
Koenen
Mr. and Mrs. Scott N. Levin
Mr. Robert L. Mallow
Mrs. Julia A. McKale
Mr. and Mrs. Thomas R.
Pykett

Miss Irene Bozak

Dr. Lillian Bozak De Leo

Mrs. Petronella Bredl

Miss Marie C. Hasenoehrl

Mr. Edward L. Brenk

Ms. Jane H. Williams

Mr. G. Dean Cannon

Sun Federal

Mrs. Carol S. Charles

Mr. and Mrs. Michael N.
Leinfelder

Mr. Fred J. Charles

Mr. and Mrs. Michael N.
Leinfelder

Patricia Dane

Mrs. Rohini Desai

Mrs. Margot Diekermann

Mr. Franz L. Bidinger
Mr. and Mrs. Anton Meckl

Mr. & Mrs. Robert Dyar

Mr. and Mrs. Thomas
Jamrozy

Mr. James J. Ewens

Dr. Sue Ewens

Fischer Family

Mrs. William A. Fischer

Mrs. Rosalie J. Fina

Atty. and Mrs. Philip J. Fina

Mr. John M. Heinen

Ms. Jeanne E. Heinen

Mrs. Maria Hofman

Mr. Scott Cimbalnik
Mr. and Mrs. Michael P.
Doyle
Mr. and Mrs. Ed Hofman
Loren D. Kaiser
Mr. and Mrs. David A.
Leonard
Mr. and Mrs. Les Philaja
Mr. Sebastiana Rybacki
Mr. and Mrs. George
Schmitt
Mr. and Mrs. Philip R.
Stollenwerk
Mr. and Mrs. Joseph O.
Stube

Mr. Robert Jamrozy

Mr. and Mrs. Thomas
Jamrozy

Mrs. Marcella M. Knight

Ms. Diane M. Knight

Mr. and Mrs. Ronald Knutel

Mr. and Mrs. Ronald Knutel

Mrs. Genevieve Laubach

Mr. and Mrs. Daniel J.
Kapusta
Mr. and Mrs. Stephen A.
Riley

Mrs. Lucyanne Megan

Big Brothers Big Sisters

Dr. Francis J. Millen

Mrs. Phyllis Babb
 Mr. and Mrs. Lavern D. Libke
 Mr. William B. Ross
 Dr. and Mrs. Alphonse A. Wisniewski

Mrs. Clarinda T. Mischler

Ms. Susan Mischler

Miss Mary E. O'Neil

Mr. Edward F. Kelly

Mrs. Esther Shovers

Dr. and Mrs. Marc Ackerman
 Dr. Melissa Ackerman
 Mr. and Mrs. Scott Ackerman
 Mrs. Margie Canham
 Mr. Sam Canham

Mrs. Catherine E. Sorgi

Sorgi Law Offices

Mrs. George Staff

Ms. Sandra Staff

ADULT DAY CARE FUND

Mrs. Margery W. Burstein
 Mr. and Mrs. John J. Poehlmann

ANNUAL FUND—RESTRICTED

Anonymous
 Mrs. Dardy C. Bauch
 Mrs. Bernice Blenker
 Mrs. Antoinette M. Carini
 Mrs. Geraldine H. Conway
 Mrs. Beverly Crawford
 Mrs. Rohini Desai
 Mr. and Mrs. Brian Duffy
 Mr. Denis and Mrs. Sandra Dugan
 Mr. Bernard A. Flatley

Mr. Albert C. Gehl
 Mr. and Mrs. LeRoy Graff
 Ms. Lora L. Hildebrandt
 Mr. and Mrs. Frederick Klim
 Miss Audrey J. Komarek
 Mrs. Mary Jane Kroll
 Ms. Gail Frank Kursel
 Ms. Dorothy M. May
 Mr. and Mrs. John J. Poehlmann
 Dr. and Mrs. Glenn F. Ragalie
 Ms. Marilyn Vogel
 Dr. and Mrs. James P. Volberding
 Mrs. Marcelline Weinsheim
 Mrs. Catherine B. Wick
 Mr. and Mrs. Clarence W. Wudi

BAZAAR

ABC Kortsch Moving & Storage
 Anonymous
 Coin Appliances, Inc.
 ImagePlus Quality Printing
 Paint Maintenance Systems

BENEVOLENT CARE

Mr. and Mrs. George A. Adlam
 Ms. Frances R. Lo
 Mr. and Mrs. Peter J. Salamun
 Miss Lorraine Straszewski
 Mr. and Mrs. Paul R. Westrick

CHAPEL FUND

Anonymous
 Mr. and Mrs. Adrian Dupuis
 Miss Edith M. Glocke
 Mrs. Elinor H. Honigsberg
 Jenny Korentha
 Mr. Dennis Ortwein
 Mr. and Mrs. John J. Poehlmann
 Mrs. Maribeth Price
 Miss Kathleen T. Purtell
 Mr. and Mrs. Peter J.

Salamun
 Mr. Joseph Weisenberg
 Mr. and Mrs. Clarence W. Wudi

CORPORATE MEMBERSHIP

Mr. and Mrs. Val Anderson
 Mr. and Mrs. Robert D. Carver
 Mr. and Mrs. Paul J. Connolly, Jr.
 Mr. and Mrs. Harry W. Ebmeier
 Mr. and Mrs. John A. Fiorenza
 Ms. Ruth B. Fina
 Mrs. Ruth G. Flaherty
 Mr. and Mrs. Robert L. Hanley
 Mr. and Mrs. Stephen G. Helfer
 Hernia Movers
 Ms. Elaine C. Houlihan
 Mr. and Mrs. Richard S. Lowe
 Ms. Dorothy M. May
 Mr. James R. McCulloch
 Ms. Susan Mischler
 Ms. Sarah M. Oberhofer
 Mr. and Mrs. Patrick M. Quirk
 Mr. and Mrs. Michael Reuter
 Sorgi Law Offices
 Mr. and Mrs. Christian G. Steinmetz
 Suminski/Weiss Funeral Home
 Mr. and Mrs. Richard A. Wadsten
 Mr. and Mrs. Paul R. Westrick
 Ms. Jane H. Williams

GIFTS IN KIND

Ms. Else Ankel
 Miss Helen I. Casper
 Mrs. Beverly Crawford

Mr. and Mrs. Gustav J. Dreyer
 Ms. Diane Dziengl
 Ms. Mary Hessel
 Mr. Jerome Johnson
 Mr. and Mrs. Frederick C. Klim
 Mr. Edward Melicher †
 Mrs. Lorraine G. Meyer †
 Mrs. Maribeth Price
 Mrs. Betty A. Purman
 Mr. and Mrs. Peter J. Salamun
 Ms. Alice T. Siedlecki
 Mrs. Ann C. Valent
 Village Bazaar

LIBRARY FUND

Mr. and Mrs. Frederick Klim
 Mr. and Mrs. Robert DuPuy

MCH NURSES AFFECTING A CHANGE

Susan G. Komen Fund

MUSIC THERAPY FUND

Dr. and Mrs. Marc Ackerman
 Mrs. Margie Canham
 Mr. Sam Canham
 Mrs. Diane T. Wright

PASTORAL CARE

Mr. and Mrs. James Anas
 Mrs. Ann G. Dillon
 Rev. Charles R. Keefe
 Miss Audrey J. Komarek
 Ms. Frances R. Lo
 Mr. and Mrs. John J. Poehlmann
 Ms. Evelyn M. Rice

SPECIAL CARE WING FUND

Mr. and Mrs. Daniel J. Kapusta



ANNUAL FUND— UNRESTRICTED

Anonymous

Mr. and Mrs. Val Anderson

Mr. James T. Barry, Jr.

Mrs. Lorna P. Cadmus

Mr. and Mrs. Robert D.

Carver

Commercial Flooring, Inc.

Mr. and Mrs. Dan Conley

Mr. Gerald Connolly

Mr. and Mrs. Paul J.

Connolly, Jr.

Mr. and Mrs. William D.

Coyne

Mr. and Mrs. Patrick J.

Drury

Mr. and Mrs. Robert DuPuy

Mrs. Ruth Dyble

Mr. and Mrs. Harry W.

Ebmeier

Mr. Bernard A. Flatley

Fuchs Business Solutions, Inc.

Ms. Carol Gehl

Miss Edith M. Glocke

Greater Milwaukee

Foundation –Peter W.

and Joan Bruce Fund

Greater Milwaukee

Foundation –William

Wasweyler Fund

Mr. and Mrs. Robert L.

Hanley

Mr. and Mrs. Stephen G.

Helfer

Ms. Elizabeth M. Hogg

Mr. and Mrs. Kevin J.

Howley

Mr. Richard Imperiale

Mrs. Betty Keleske

Mr. David Kinnamon

Mr. and Mrs. Frederick Klim

Mr. and Mrs. Peter

Lautmann

Camille A. Lonstorf Trust

Ms. Dorothy M. May

Mr. and Mrs. Gregory

McLaughlin

Mr. James R. McCulloch

Mr. and Mrs. Thomas J.

McGinn

Janet M. Miller Trust Fund

Mr. and Mrs. John F.

Monroe, Jr.

Mr. Carl B. Muenzner

Mr. and Mrs. Thomas L.

Mulcahy, Jr.

Mr. and Mrs. Paul W.

Noelke

Clare M. Peters Charitable

Trust

PPC Foundation

Mr. and Mrs. Patrick M.

Quirk

Mr. and Mrs. Christian G.

Steinmetz

Mr. and Mrs. Donald W.

Steinmetz

Mr. and Mrs. Anton G.

Stepanek

Mrs. Jacque Vallier

William Wasweyler Fund

Miss Lorraine Straszewski

Ms. Jane H. Williams

Dr. and Mrs. Alphonse A.

Wisniewski

† Deceased

Milwaukee Catholic Home sincerely appreciates your donation. Every effort was made to correctly acknowledge all contributors. If your name was omitted or incorrectly listed, please accept our apologies and call the Development Office at (414) 224-9700, extension 102, so we may correct our records.

WINTER CONCERTS HIT HIGH NOTE WITH RESIDENTS



Everyone needs a little fun to help them get through the doldrums of winter. The residents of MCH and their guests are enjoying the Winter Wonders concert series to do just that.

Winter Wonders concerts are a great way to beat the winter blues and enjoy some wonderful musical performances – free of charge! Performers this winter have included: a cabaret; concert pianist Daniel Belivsky, along with his father, Yuri, on violin; and The Gizmoguys' comedy and juggling show. Performances are held in The Residence Ballroom at 7:30 p.m., and community guests are always welcome. Upcoming performances will be listed on our website,

www.milwaukee catholic home.org.

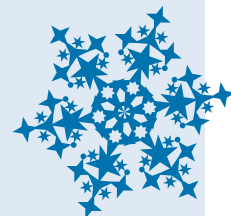

CORPORATE MEMBERS CELEBRATE 2007



2008 MCH Board of Directors: Chris Steinmetz, Bob Kowalsky, Richard Imperiale, Sarah Oberhofer, Fr. Tim Kitzke, Mike Faber, Steve Helfer and John Revitte. Not pictured: Mary Cyrier, Mary Darling, Dr. Glenn Ragalie, and Paul Westrick

Milwaukee Catholic Home's 94th Annual Corporate Meeting was held on Thursday, January 24th, 2008. Board member Fr. Tim Kitzke led the invocation, followed with presentations by Board President Steve Helfer and Executive Director Paul Connolly, who thanked the board members and management team for their hard work in ensuring the highest quality of care and services for our residents. The meeting also included a slide show of memorable photos from throughout 2007, featuring residents, clients, families and staff from Milwaukee Catholic Home enjoying activities, concerts, outings and celebrations. Following the meeting, board

members, staff and corporate members savored hors d'oeuvres and cocktails in celebration of a memorable year in 2007 and anticipation of another successful year in 2008.



Elaine Houlihan, Fr. Tim Kitzke and Franz Bidinger



www.milwaukeeathome.org

RETURN SERVICE REQUESTED

A continuing care retirement community
 2462 N. Prospect Avenue
 Milwaukee, WI 53211-4462



NON-PROFIT ORGANIZATION
 U.S. POSTAGE PAID
 MILWAUKEE, WI PERMIT NO. 4573